

Record of Survey.

Township....., North of Range.....of 4 Principal Meridian
as presented by the courses and distances on the following plat, and annexed field-notes of survey:
Established the center of the section at the point of intersection of STRAIGHT quarter lines.
Established all quarter-quarter corners upon the section boundary at proportional distances between known section and quarter section corners, according to the original field-notes of the Government survey.
Established all lost corners at proportionate distances between known corners, according to the original field notes of the Government survey.

No. 633

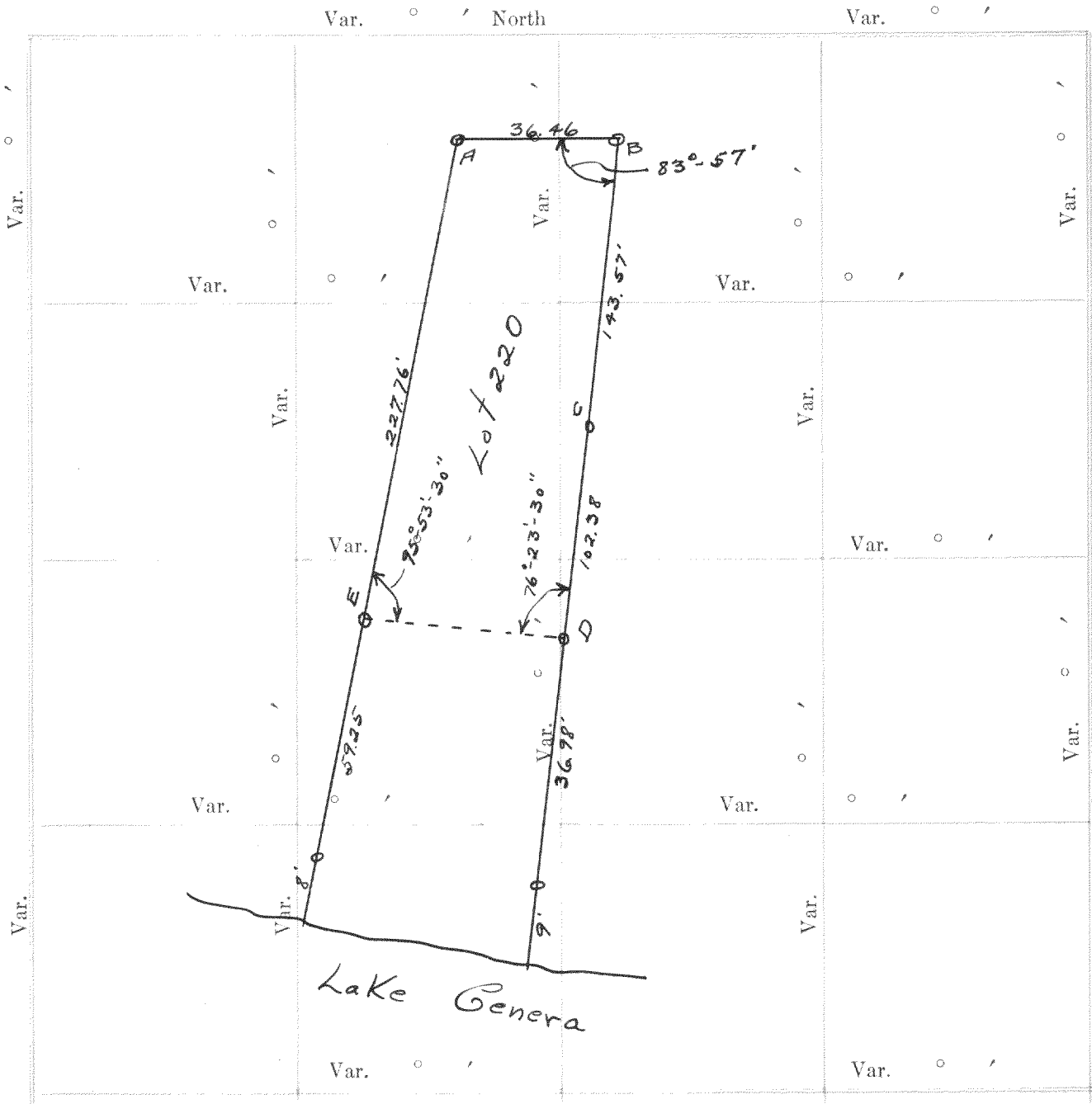

Plat of Section....., Township.....North, Range.....of 4 Principal Meridian Scale
80 chains to 6 inches. The figures in red ink are the lengths of the lines as stated in the field-notes of the
Government survey.
Declination of the Magnetic Meridian from the True Meridian.....
Surveyed and sub-divided.....A. D. 1, in accordance
with the State Laws and Instructions of the Commissioner of the General Land office, and recorded on pages
.....of Register in the County Clerk's office.
Witness my hand this.....day of.....A. D. 1
.....SURVEYOR.

DESCRIPTION

OF SECTION, QUARTER SECTION AND QUARTER QUARTER SECTION CORNERS

H. C. MILLER CO., MFG. STATIONERS, MILWAUKEE WISCONSIN																
GOVERNMENT CORNERS																
No.	Bearing Trees	In. Dia.	Courses they bear	Links Distant	Bearing Trees	In. Dia.	Courses they bear	Links Distant	Bearing Trees	In. Dia.	Courses they bear	Links Distant	Bearing Trees	In. Dia.	Courses they bear	Links Distant
1.	N. W. Sec. Cor. identified,															
2.	N. E. Sec. Cor. identified,															
3.	S. E. Sec. Cor. identified,															
4.	S. W. Sec. Cor. identified,															
5.	N. ¼ Sec. Cor. identified,															
6.	E. ¼ Sec. Cor. identified,															
7.	S. ¼ Sec. Cor. identified,															
8.	W. ¼ Sec. Cor. identified,															
Subdivision Corners																
No.																
1.	Center ¼ Sec. Cor.															
2.	North ¼-¼s N. W. qr.,															
3.	East ¼-¼s N. W. qr.,															
4.	South ¼-¼s N. W. qr.,															
5.	West ¼-¼s N. W. qr.,															
6.	Center ¼-¼s N. W. qr.,															
7.	North ¼-¼s N. E. qr.,															
8.	East ¼-¼s N. E. qr.,															
9.	South ¼-¼s N. E. qr.,															
10.	Center ¼-¼s N. E. qr.,															
11.	East ¼-¼s S. E. qr.,															
12.	South ¼-¼s S. E. qr.,															
13.	West ¼-¼s S. E. qr.,															
14.	Center ¼-¼s S. E. qr.,															
15.	South ¼-¼s S. W. qr.,															
16.	West ¼-¼s S. W. qr.,															
17.	Center ¼-¼s S. W. qr.															

Survey of lot 220 of Cedar Point Park 3rd Add.
in The Village of Williams Bay.
Wood stakes found at points marked A, B, C.
D & E.
o - iron pipes placed.

April 1935

Lloyd S. Jensen
County Surveyor

Survey of lot 220 of Cedar Point Park 3rd Add.
in The Village of Williams Bay.
Wood stakes found at points marked A, B, C,
D & E.
o- iron pipes placed.

April 1935

Lloyd S. Jensen
County Surveyor.

NAMES OF SWORN ASSISTANTS

CHAINMEN

FLAGMEN

AXMEN

No. 634

Survey of the fence lines of a farm located in Section 35-T3N, R17E. Measurements were taken to obtain the areas of the several fields. No section corners were located.

Survey for C. H. Fabrice.

May 11, 1935

Lloyd S. Jensen
County Surveyor.

No. 635

Survey of the fence lines of a farm located in Section 1412 of T4N, R15E. Measurements were taken to obtain the areas of the fields only. No section corners were located.

Survey for C. H. Fabrice.

May 14, 1935

Lloyd S. Jensen
County Surveyor

No. 636

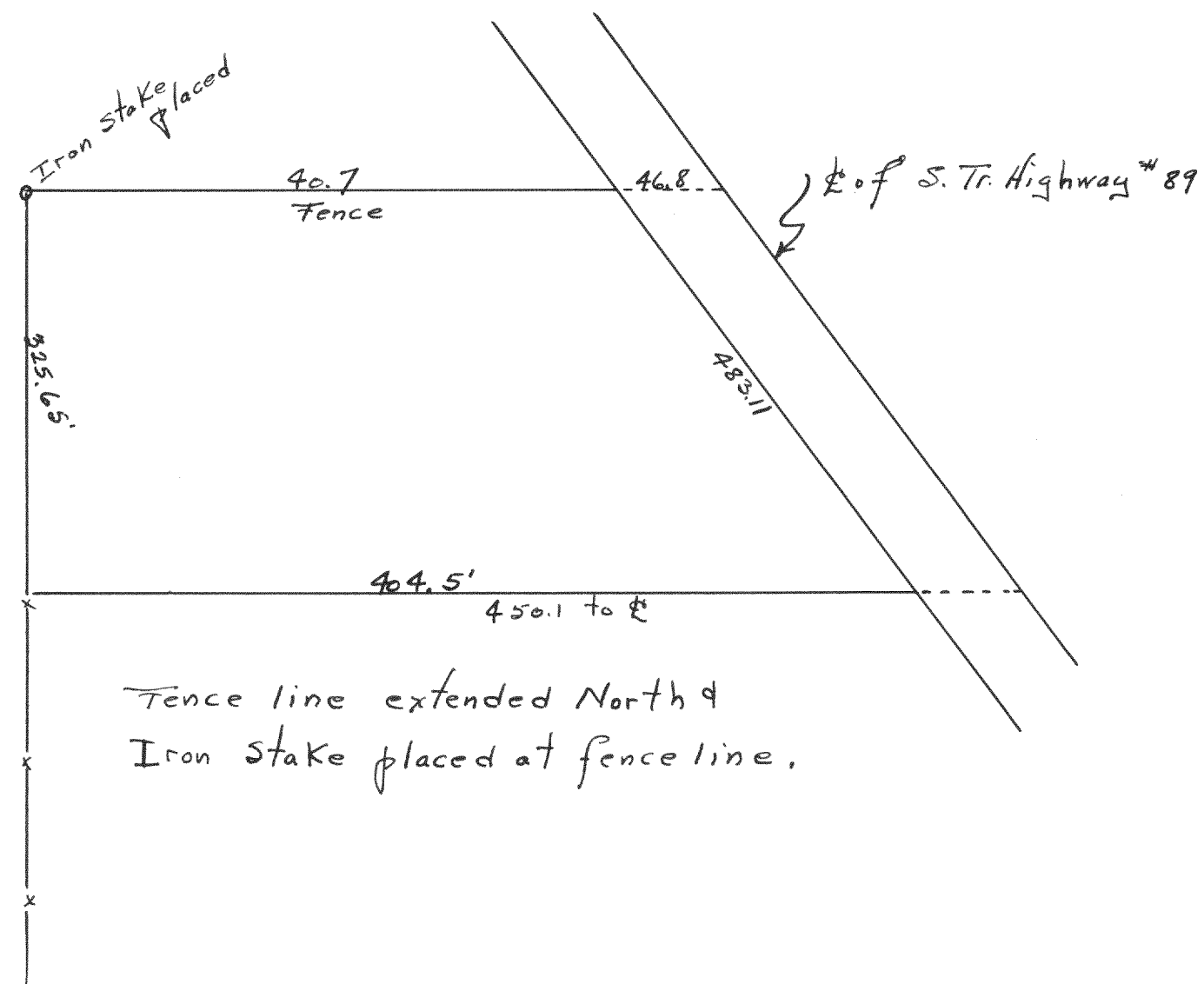

Survey of the $S\frac{1}{2}$ of $N\frac{1}{2}$ of $NE\frac{1}{4}$ of $NE\frac{1}{4}$ of Section 34, T2N, R15E, lying southerly of State Trunk Highway 89. Fence lines were used to carry out this work.

Area of field 2.01 Acres

June 14, 1935

Lloyd S. Jensen
County Surveyor.